

To fully interact with this map, please download the free TerraGo Toolbar
https://download.terragotech.com/geopdf_toolbar_download

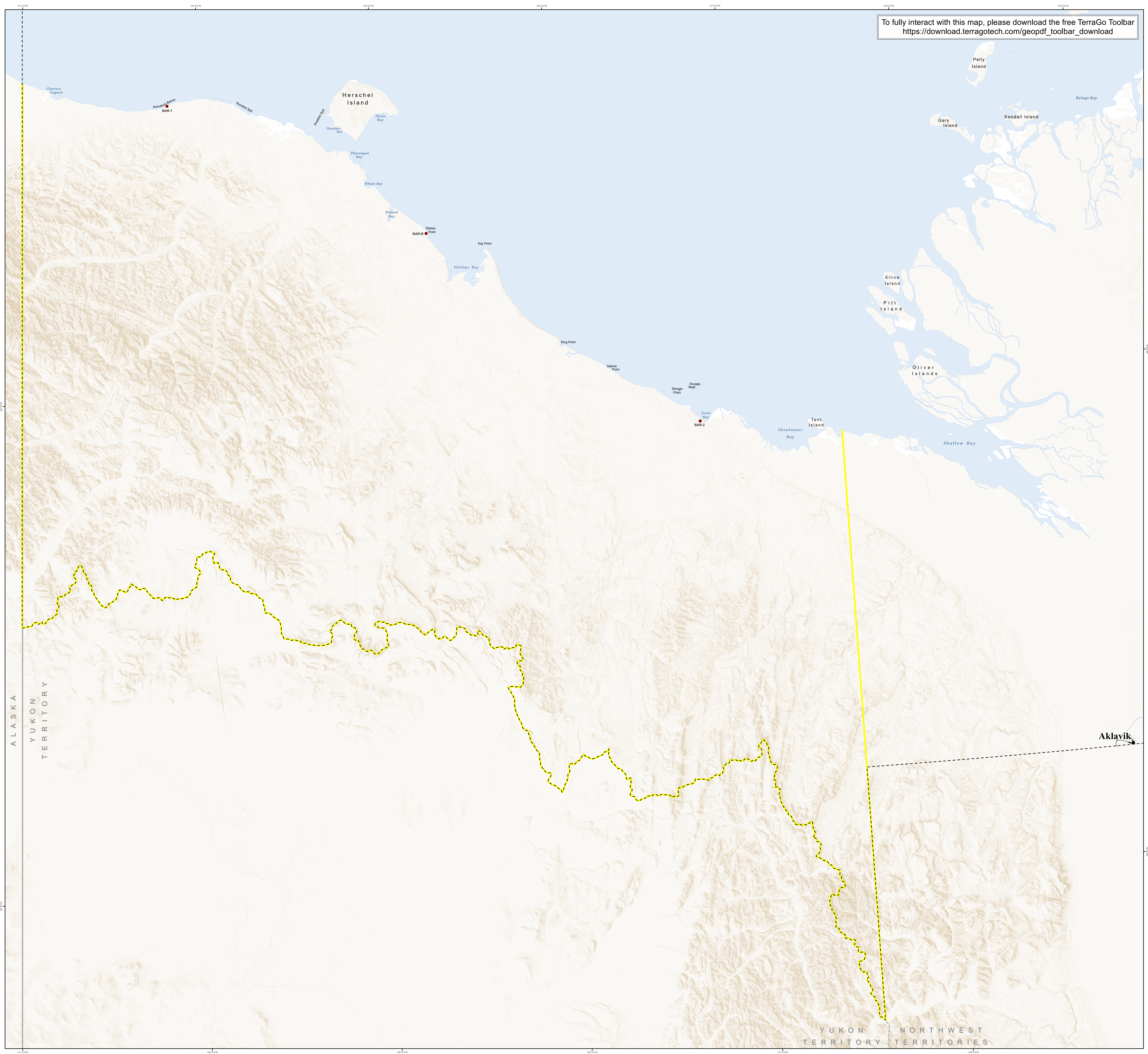

Moose on the Yukon North Slope

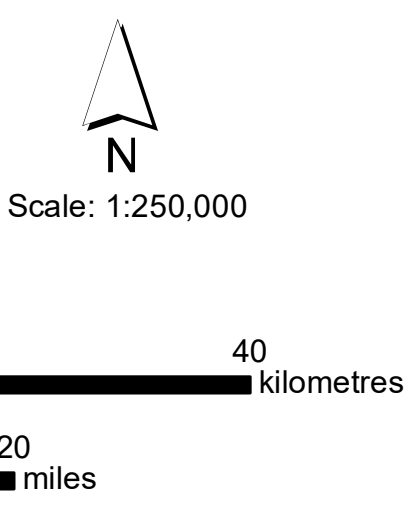

Coordinate System
 NAD 1983 UTM Zone 7N
 Projection: Transverse Mercator
 Datum: North American 1983
 False Easting: 500,000.0000
 False Northing: 0.0000
 Central Meridian: -141.0000
 Scale Factor: 0.9996
 Latitude Of Origin: 0.0000
 Units: Meter

Map Production Details
 Map produced by Round River Conservation Studies (801)-359-4250; julia@roundriver.org
 Wildlife Management Advisory Council (North Slope)
 P.O. Box 31539
 Whitehorse, Yukon, Y1A 6K8
 (867) 633-5476; wmacns@web.ca

- Base Features**
- Waterbody - Permanent
 - Waterbody - Intermittent
 - River/Stream - Permanent
 - River/Stream - Intermittent
- Boundaries**
- Inuvialuit Settlement Region
 - Yukon North Slope
 - International Boundary
 - Provincial/Territorial Boundary
- Purple Text = Inuvialuktun Name*

- Transportation**
- Local Road
 - Winter Road
 - DEW Line Site
- Conservation Status**
- National Park
 - Territorial Park
 - Special Management Area
 - Arctic National Wildlife Refuge
 - Wilderness Area (U.S.)
 - Marine Protected Area
 - Withdrawn Areas

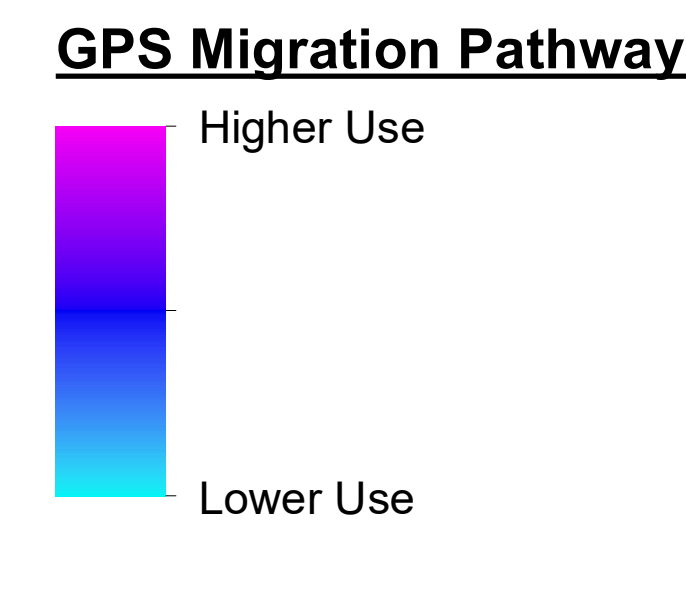
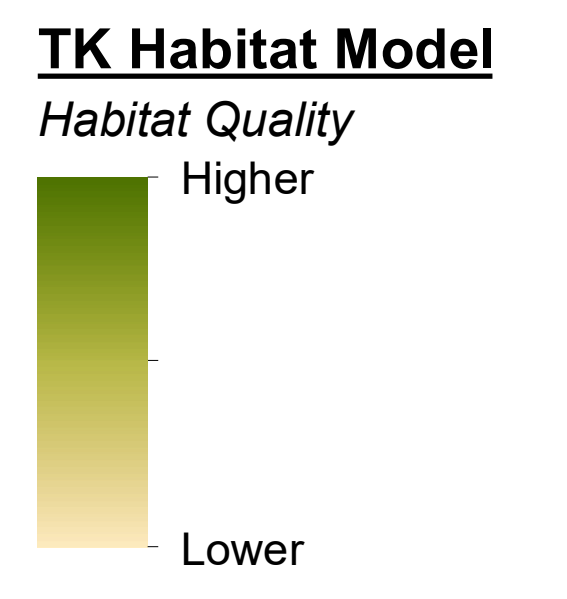

- Generalized Migration Pathways**
- Seasonal Migration (WCMP)
 - All Pathways (GPS)
 - Spring Pathways (GPS)
 - Fall Pathways (GPS)

- Aerial Surveys (Late Winter)**
- Survey Observations
- Number of Moose
- ★ 1
 - ★ 2
 - ★ 3
 - ★ 4
 - ★ 5
 - ★ 6
 - ★ 7
 - ★ 8 - 10
- ★ Survey Observation - outside YNS

- Aerial Surveys (Late Winter)**
- Survey Area
 - Survey Area - outside YNS
 - Survey Flight Line
- Traditional Use**
- Site
 - Route
 - Area

- Yukon Wildlife Key Areas**
- All seasons & functions - survey data
 - All seasons & functions - local knowledge
- Note: Moose Wildlife Key Area data current to early 2000s

Traditional Knowledge

- Spring
- Summer
- Fall
- Winter